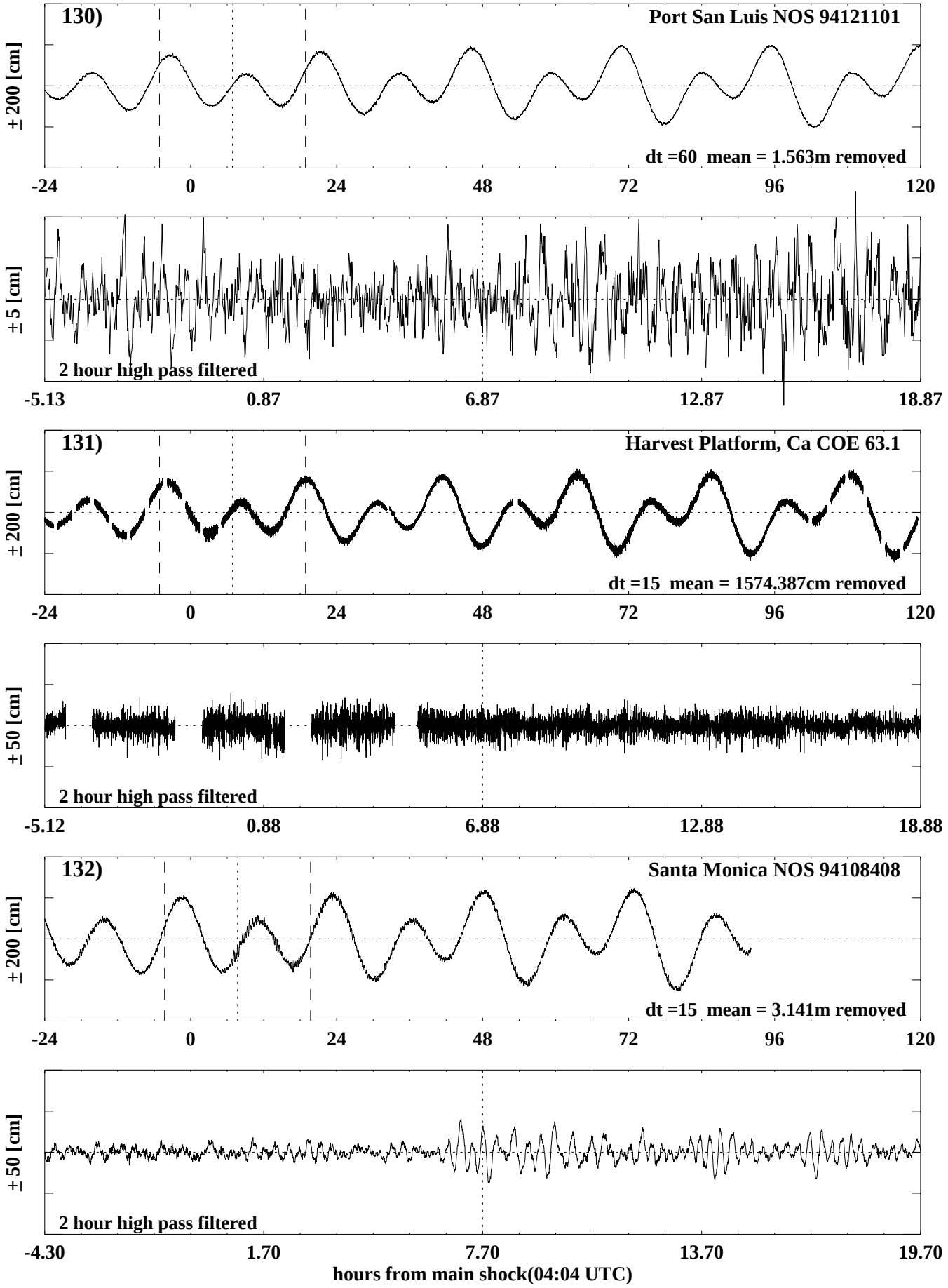10 June 1996 Andreanov Tsunami