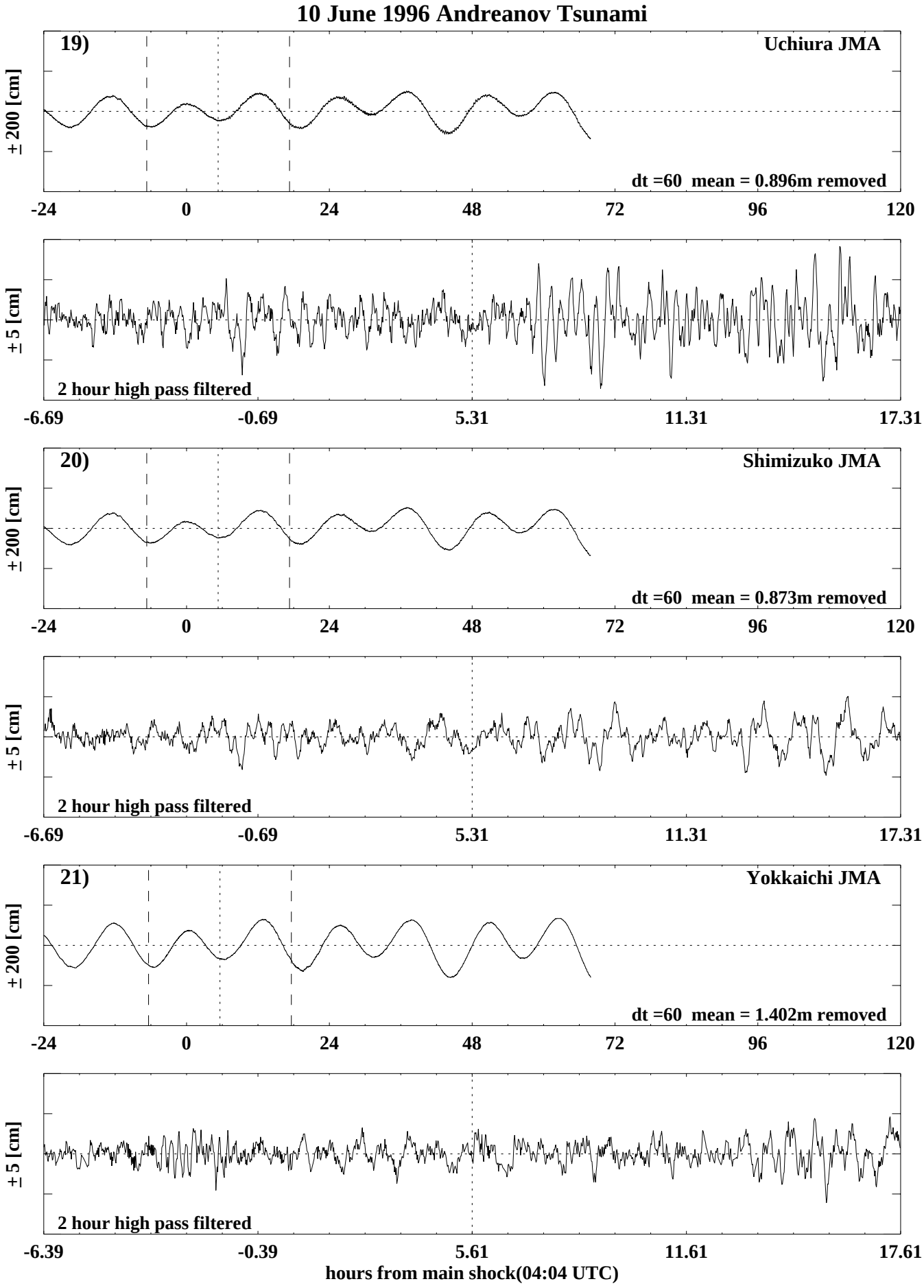
10 June 1996 Andreanov Tsunami
19)
Uchiura JMA
± 200 [cm]
dt =60 mean = 0.896m removed
-24
0
24
48
72
96
120
± 5 [cm]
2 hour high pass filtered
-6.69
-0.69
5.31
11.31
17.31
20)
Shimizuko JMA
± 200 [cm]
dt =60 mean = 0.873m removed
-24
0
24
48
72
96
120
± 5 [cm]
2 hour high pass filtered
-6.69
-0.69
5.31
11.31
17.31
21)
Yokkaichi JMA
± 200 [cm]
dt =60 mean = 1.402m removed
-24
0
24
48
72
96
120
± 5 [cm]
2 hour high pass filtered
-6.39
-0.39
5.61
11.61
17.61
hours from main shock(04:04 UTC)